



Wicklewood School
Hackford Road
Wicklewood
Wymondham
NR18 9QJ
Telephone: 01953 602333
Fax: 01953 602333
email: office@wicklewood.norfolk.sch.uk



4.3.16

Dear Parents,

Garden / Wildlife area / Forest Schools

With Spring in the air I would really like to begin to develop this area. A separate letter has been sent out asking for a team of willing volunteers to help with this. The suggested date is Saturday 19th March 2016. If you would like to join me please let me know. All you need is energy, a bit of creativity and some gardening tools!



Wymondham Primary Cluster

The Wymondham Primary Cluster works closely on a range of initiatives to improve outcomes for children in Wymondham and the surrounding areas. This has gone on for many years and the schools continue to collaborate in a wide variety of areas.

Due to real term reductions in school budgets, the cluster has had to review how it spends its limited resources. In light of this review, the cluster will no longer employ an Extended Schools Coordinator from the end of this term (24th March 2016) and will discontinue the website sharing details of cluster work (<http://www.wymondhamcluster.org/>) and the esc@robertkett.norfolk.sch.uk email address. The schools will continue to share information of extended school opportunities and cluster work via their own websites and newsletters.

Anna Brett, our Extended Schools Coordinator, has worked effectively across the cluster for a number of years and will move on to new opportunities next month. We wish her well in her new job and would like to thank her for her work on behalf of the children and families in our local area.

CROSSING THE ROAD

Please make sure that you and / or your children cross with Mrs Aldous.



Wymondham Cluster Extended Schools
www.wymondhamcluster.org

Headteacher: Mrs Sheila Greenacre
Chair of Governors: Mr Peter Meacock



New car -park: in order to comply with planning permission, we have to relocate one of the trees that border the existing small car-park. This is being done on 24th March. In order for the large machinery that is needed to access the tree, some of the fence will need to be removed (exactly which sections is yet to be clarified) Construction of the actual car park should then begin at Easter

Cluster E-Safety evenings:

There will be 2 e-safety evenings for cluster parents/carers. These will be led by Wymondham Police, supported by host school staff and the IT Head from Wymondham High.

Tuesday 22nd March, Robert Kett Primary School
Wednesday 23rd March, Ashleigh Primary School
Both 6.00pm to 8.00pm in the schools' main halls.

Robert Kett's evening will have a KS2 focus and Ashleigh's will have a KS1 focus. However, the evenings are not exclusive, any cluster parent/carer is welcome at either and the content will be largely the same. They are for ADULTS only.

Places are limited and must be booked @ www.wymondhamcluster.org/events by MARCH 18th.

Please ensure you only book if you are going to attend and that you only book for one evening.

GIRLS GOLF ROCKS – for your information

100 club winners – February

- 1st : £15– Sue Corfe;
- 2nd : £10– Sharon Bird;
- 3rd : £5 – Gareth Amblin

If anyone would like further information about the 100 Club, please see Sue Corfe of the Friends.

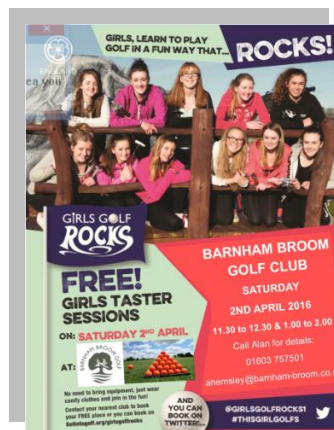

All things canine!

Last week, the children were privileged to have a guide dog in-training visit assembly. Caroline Money has been fostering Echo for several weeks now and she explained to the children what the process involved and the kind of work Echo will be doing when she goes to her permanent owner (which she now has done).

Being the owner of a very wilful springer spaniel, it was a real treat to witness a dog that does as she was told first time!

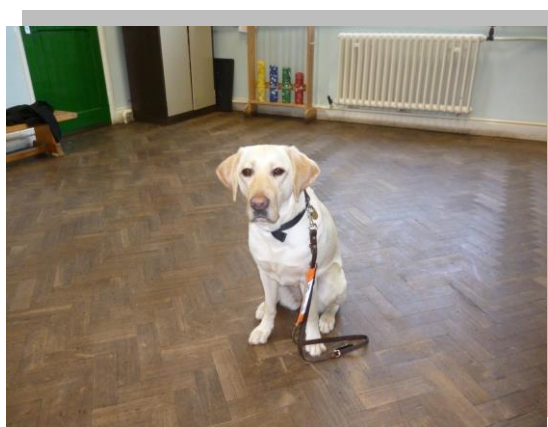

WORLD BOOK DAY

Thankfully the snow had blown away by Thursday morning and the children could really enjoy sharing their colourful book character costumes.



Mad Hatters Tea Party in Nursery



On Thursday your child received a World Book Day voucher. Kett's Books in Wymondham have the selected books in store.



Sport Relief

This event takes place between 18th – 20th March 2016. During the week beginning Monday 14th March 2016 the children's PE lessons will incorporate a variety of fun challenges and team games. Please can you ensure that your child has their coloured T-shirt in school and we would also ask you to donate £1 (or more) which we will then donate on behalf of the school.

Coming Up

7.3.16	Waste week
21.3.16	Year 6 Hilltop visit
23.3.16	Hilltop visit returns
24.3.16	Last day of term
11.4.16	Summer term starts
27-29.4.16	Year 4 to Holt Hall
9.5.16	KS2 SATS week
6-8 th June	Year 5 London trip
29.6.16	New intake parents' evening (new Reception)
13.7.16	Reports home
13.7.16	KS2 performance evening 1
14.7.16	KS2 performance evening 2
15.7.16	Sports day (afternoon) and Summer BBQ
18.7.16	Meet your new teacher day!
20.7.16	End of summer term

Some dates may change in exceptional circumstances.

